PROJECT SCHEDULE
Brashov -Ghimbav International Airport

ID	Task Name
1	**Start of Project**
2	**Master Planning and Site Survey**
3	**Pre-Loan Agreement**
4	Master Plan/Preliminary Design
5	Site Survey
6	**Post Loan Agreement**
7	Phase 1 - Master Plan/Preliminary Design
8	Phase 2 - Detailed Design
9	Phase 3 - Final Design
10	Site Survey Monument Determinations (two teams)
11	Site Survey Ongoing (one team)
12	Mobilization & Land Clearing
13	Concrete Batch Plant Construction
14	Concrete Batch Plant @ Full Capacity
15	**C12 - Detailed Site Survey and Development**
16	**Detail Engineering**
17	Detailed Engineering
18	**Procurement + Shipping & Customs Clearance**
19	Concrete, Masonery, Metals
20	Security System Equipment and Materials
21	**Construction, Installation & Commissioning**
22	Construction and Installation of Equipment
23	**C13 - Underground Servicing (Drainage, Services -Water,S**
24	**Detail Engineering**
25	Detailed Engineering & Shop Drawings
26	**Procurement + Shipping & Customs Clearance**
27	Materials
28	**Construction, Installation & Commissioning**
29	Construction and Installation of Equipment
30	Commissioning and SAT
31	**C01 - Runway**
32	**Detail Engineering**
33	Detailed Engineering
34	**Procurement + Shipping & Customs Clearance**
35	Civil Works Materials
36	Miscellaneous Equipment (Lighting, Signage, …)
37	AFL Electrical materials (Cable runs & Pits Boxes)
38	**Construction, Installation & Commissioning**
39	Construction and Installation of Equipment
40	Commissioning and SAT
41	**C09 - Emergency Power Station**
42	**Detail Engineering**
43	Detailed Engineering
44	**Procurement + Shipping & Customs Clearance**
45	Concrete, Masonery, Metals
46	Thermal & Moisture Protection Materials
47	Finishes. Doors & Windows
48	Plumbing, HVAC & Electrical Materials
49	Fire Detection & Suppression System
50	Mini Substations
51	Gensets
52	Grounding & Lighting Protection
53	**Construction, Installation & Commissioning**
54	Construction and Installation of Equipment
55	Commissioning and SAT
56	**C04 - Apron, Taxiways and De-Icing**
57	**Detail Engineering**
58	Detailed Engineering
59	**Procurement + Shipping & Customs Clearance**
60	Civil Works Materials
61	Miscellaneous Equipment (Lighting, Signage, …)
62	AFL Electrical materials (Cable runs & Pits Boxes)
63	**Construction, Installation & Commissioning**
64	Construction and Installation of Equipment
65	Commissioning and SAT
66	**C02 - Passenger Terminal Building (PTB)**
67	**Structural Detail Engineering**
68	Detailed Engineering & Shop Drawings
69	**Architectural Detail Design**
70	Detailed Engineering & Shop Drawings
71	**Services Detail Engineering**
72	Detailed Engineering & Shop Drawings
73	**Systems Detail Engineering**
74	Detailed Engineering & Shop Drawings
75	**Procurement + Shipping & Customs Clearance**
76	Concrete, Masonery, Metals
77	Thermal & Moisture Protection Materials
78	Finishes. Doors & Windows
79	Plumbing, HVAC & Electrical Materials
80	Fire Detection & Suppression System
81	Elevator and Escalator Equipment
82	Furnitures (Wood and Plastics)
83	Communications Equipment (PA, FIDS< PABX, Clock, L
84	Bagages Handling Equipment
85	Passagers Bridges

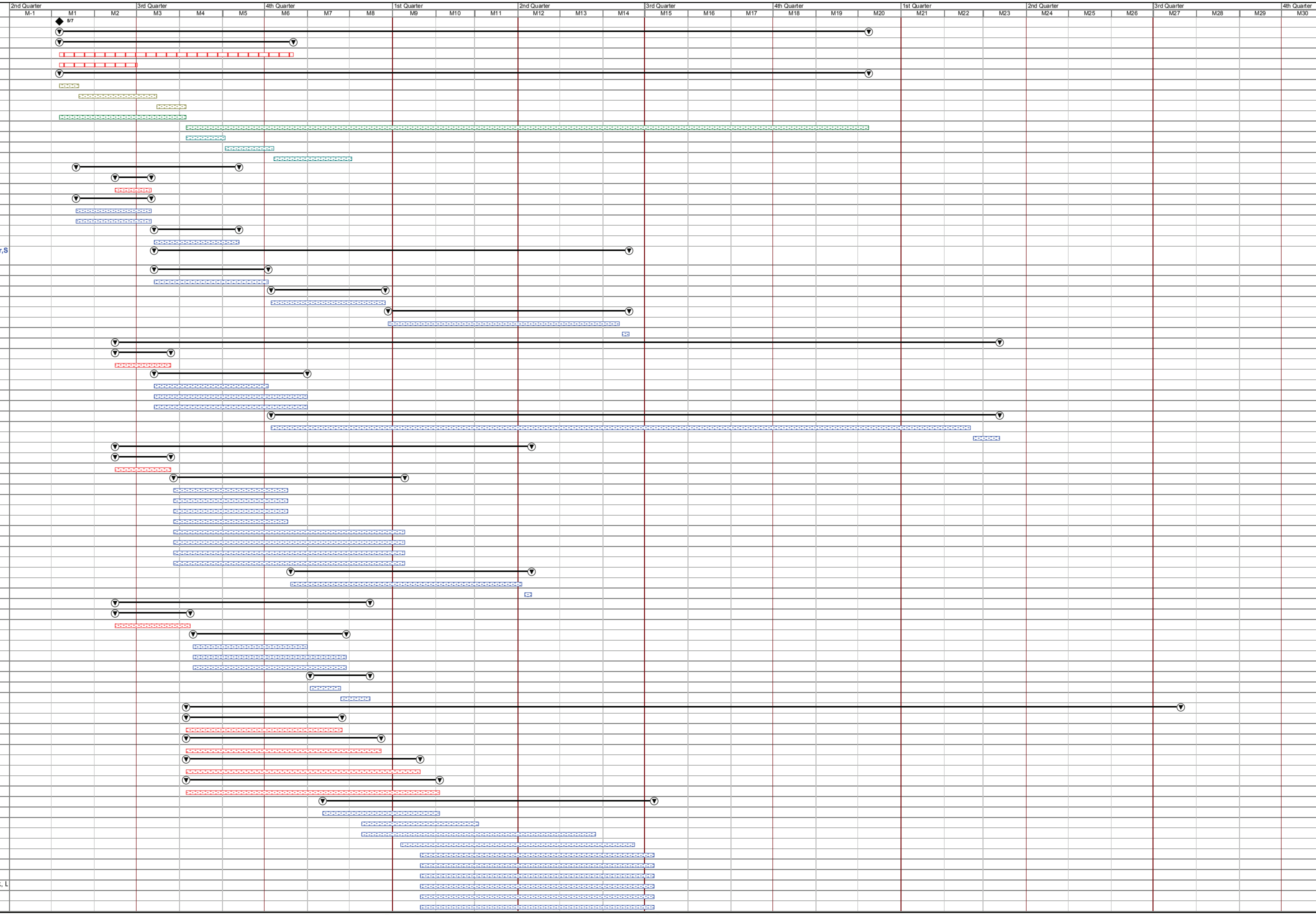

Project: P-1825-03
Date: Wed 5/7/08

Task | Split | Progress | Milestone | Summary | Project Summary | External Tasks | External Milestone | Deadline

PROJECT SCHEDULE
Brashov -Ghimbav International Airport

ID	Task Name
86	Security Screening Equipment
87	**Construction, Installation & Commissioning**
88	Foundation & Building Main Sructure
89	Thermal & Moisture Protection
90	Doors & Windows
91	Electrical, HVAC, Fire Protection
92	Furnitures
93	Communication Equipment
94	Bagage handling, Passager Brideges & Security Screen
95	Commissioning and SAT
96	**C03 - Cargo Warehouse**
97	**Detail Engineering**
98	Detailed Engineering & Shop Drawings
99	**Procurement + Shipping & Customs Clearance**
100	Concrete, Masonery, Metals
101	Thermal & Moisture Protection Materials
102	Finishes. Doors & Windows
103	Plumbing, HVAC & Electrical Materials
104	Fire Detection & Suppression System
105	Refrigeration System
106	**Construction, Installation & Commissioning**
107	Construction and Installation of Equipment
108	Commissioning and SAT
109	**C08 - Control Tower and C07 - Fire Fighting Facility**
110	**Detail Engineering**
111	Detailed Engineering & Shop Drawings
112	**Procurement + Shipping & Customs Clearance**
113	Concrete, Masonery, Metals
114	Thermal & Moisture Protection Materials
115	Finishes. Doors & Windows
116	Plumbing, HVAC & Electrical Materials
117	Electrical and Speciality Equipment
118	Fire Detection & Suppression System
119	Elevator Equipment
120	Furnitures (Wood and Plastics)
121	Acces Control
122	**Construction, Installation & Commissioning**
123	Foundation & Building Main Sructure
124	Thermal & Moisture Protection
125	Doors & Windows
126	Electrical, HVAC, Fire Protection
127	Furnitures
128	Elevator
129	Acces Control
130	Commissioning and SAT
131	**C05 - Public Parking & Terminal Entrance Road**
132	**Detail Engineering**
133	Detailed Engineering
134	**Procurement + Shipping & Customs Clearance**
135	Civil Works Materials
136	Miscellaneous Equipment (Lighting, Barriers, Ticket Mac
137	**Construction, Installation & Commissioning**
138	Construction and Installation of Equipment
139	Commissioning and SAT
140	**C11 - Fuel System**
141	**Detail Engineering**
142	Detailed Engineering & Shop Drawings
143	**Procurement + Shipping & Customs Clearance**
144	Concrete, Masonery, Metals
145	**Construction, Installation & Commissioning**
146	Construction and Installation of Equipment
147	Commissioning and SAT
148	**C10 - Air Navigations and Communications**
149	**Detail Engineering**
150	Detailed Engineering
151	**Procurement + Shipping & Customs Clearance**
152	Airfield Lighting Equipment
153	Navaids Equipment
154	ATC Communication Equipment
155	ATM & AFTN
156	MET Equipment
157	ATC Consoles
158	**Installation & Commissioning**
159	Airfield Lighting Equipment
160	Navaids Equipment
161	ATC Communication Equipment
162	ATM & AFTN
163	MET Equipment
164	ATC Consoles
165	Commissioning and SAT
166	Flight Check
167	**Airport Dry Run and Simulation**
168	Airport Dry Run Testing
169	Airport PAX Simulation Testing

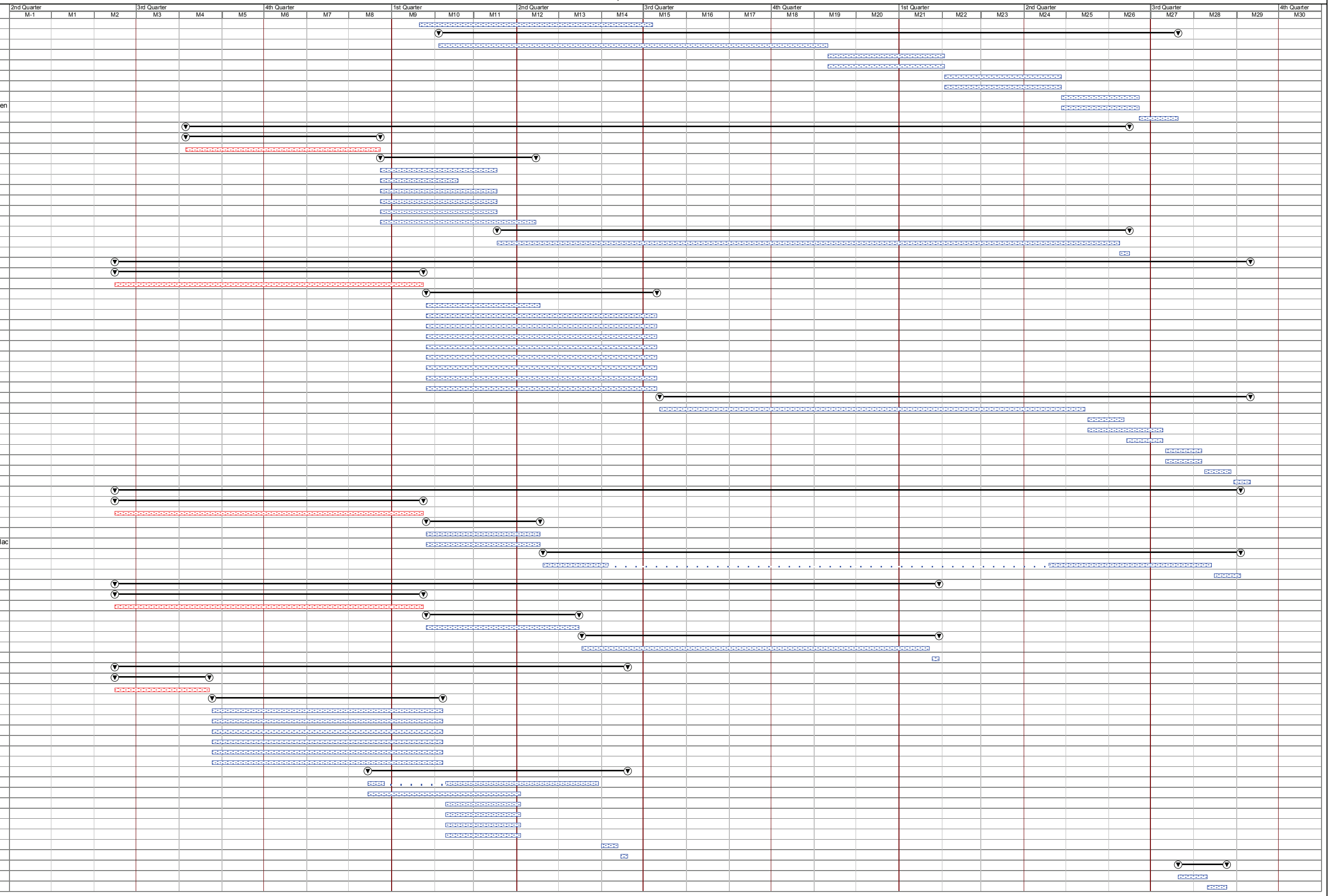

Project: P-1825-03
Date: Wed 5/7/08

Task | Split | Progress | Milestone | Summary | Project Summary | External Tasks | External Milestone | Deadline